How to Add Bar Lines: Exercise for Grade 1

SchoolofComposition.com/how-to-add-bar-lines

1.

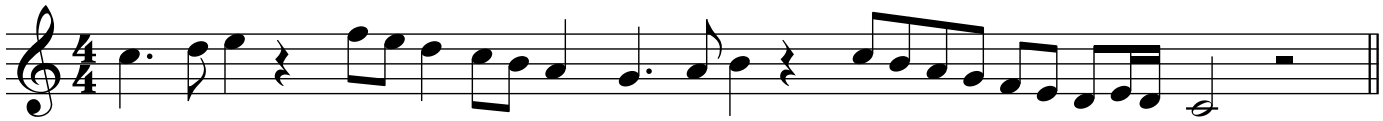

2.

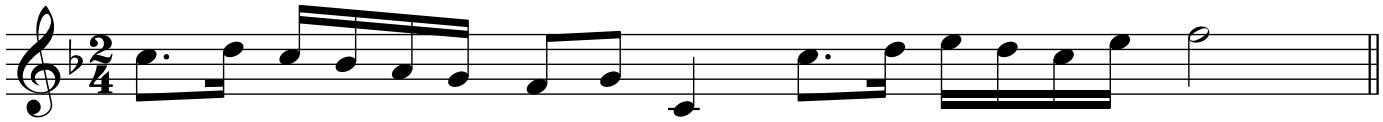

3.

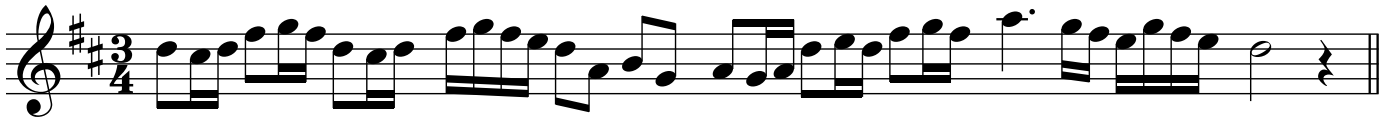

4.

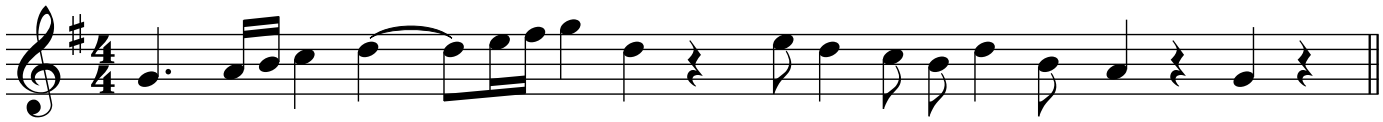
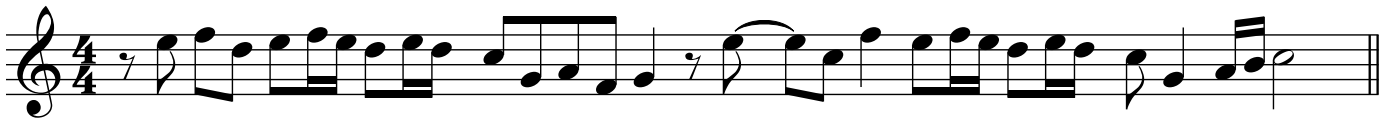
5.